



ORIGIN DENTAL  
ACADEMY



IMPLANT  
COMPREHENSIVE  
BASIC IMPLANT  
SURGICAL

3 DAYS

BEGINNER LEVEL



[academy.origin dental.com.au](https://academy.origin dental.com.au)

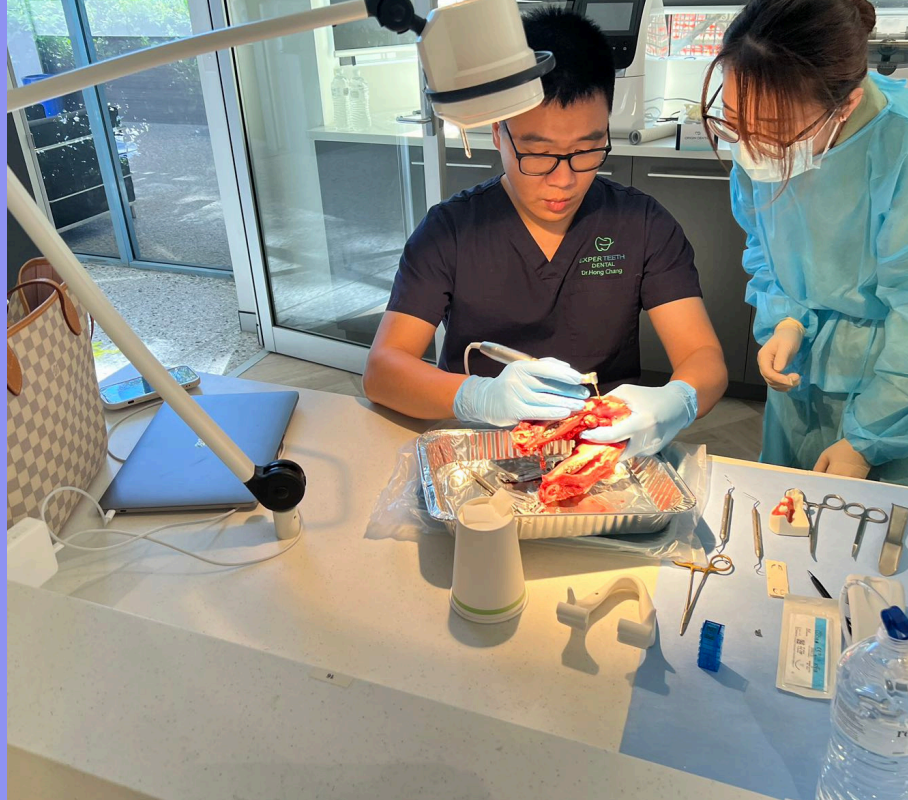

**LOCATION**  
**1/20 BARCOO STREET,**  
**ROSEVILLE, NSW 2069**

**DATE**  
**25TH-27TH JULY 2024**

**FEE**                      **\$ 1800+GST**

#### LEARNING OBJECTIVE

- ✓ Candidates will be able to assess, plan and execute appropriate surgical techniques to place single and multiple (2-3) implants in non-aesthetic critical areas
- ✓ Become familiar with general surgical principles, including medical history, anatomy, flap design, suturing and basic surgical instrumentation in relation to dental implants
- ✓ Familiar with different drilling protocols, and how both implant and patient factors can impact on drilling protocols

#### LECTURE TOPICS

##### DAY 1 - TREATMENT PLANNING

Medical History and Patient Selection  
Clinical Assessment for Dental Implant  
CBCT reading and planning  
Treatment Planning - Implant Positioning

##### DAY 2 - BASIC SURGICAL SKILLS

Anatomy in relation to dental implant  
Treatment Planning - Implant and Healing abutment size selection  
Oral Surgery Basics - incision, flap design and sutures  
Drilling Protocol for different Implants

##### DAY 3 - OSTEOTOMY

Implant Design and its Surgical and Restorative Impact  
Free hand drilling protocol and angle correction  
Digital Treatment Planning and Surgical guides  
Timing of implant placement and basic concepts for grafting

#### HANDS-ON

**CBCT Planning**

**Pig jaw Practice**

**Model Practice**

**This course will teach you generic concepts of all implant systems rather than a cook-book to a specific implant system.**

**COURSE  
STRUCTURE**



# COURSE DIRECTORS

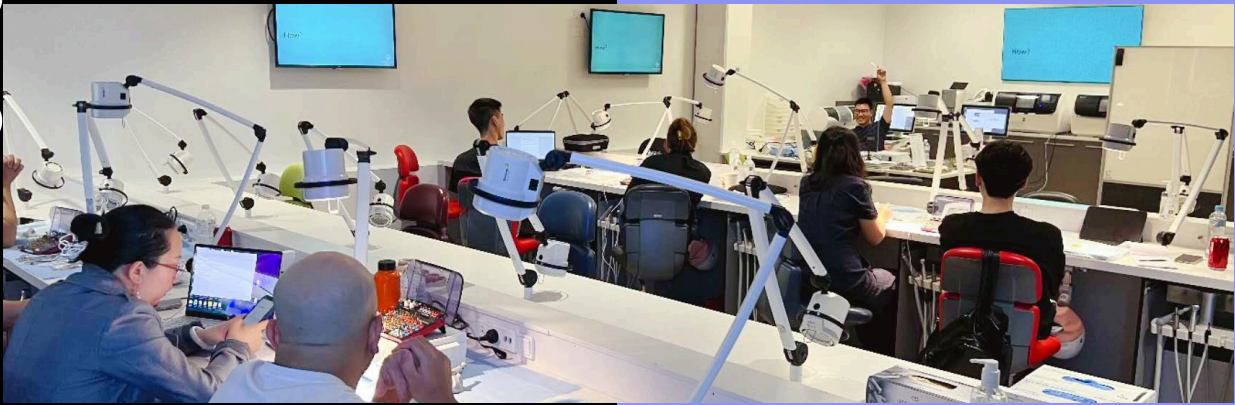

## DR HONG CHANG

BDS (Hons, Melb), MSc (Oral Implants, Frankfurt),  
DICOI, FICD, FASID, FADI, PostGradDip DigOrth

Dr Hong currently works in private practice focusing only on Implant dentistry. He is a co-founder and principal dentist of Experteeth Dental, which runs a chain of over 30 clinics across multiple states. He regularly runs lectures for various implant companies and trains dentists for implant surgeries.



## DR BERWYN LIU

BDS, GradDipClinDent (Surgical Dentistry), FIADFE

Dr Berwyn is a partner dentist at Experteeth Dental and principal dentist at Elevate Dental Group. Driven by his profound passion for surgical dentistry, Dr. Berwyn undertook post-graduate training in the field and currently focuses his practice within implants, full-arch implant rehabilitations, wisdom teeth surgery and other minor oral surgery procedures. Dr Berwyn works in private practice and is actively involved in mentoring and teaching recent graduate dentists.

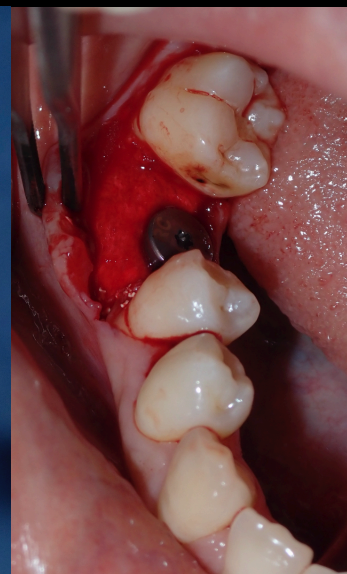
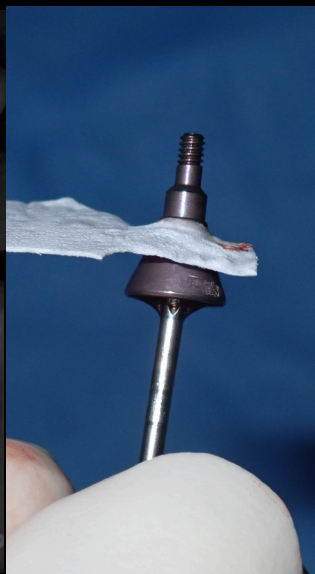

# Lecture Enrolment Form

Sydney Implant Hands-on Lecture  
Date: 25th-27th July 2024

## PERSONAL INFORMATION

First Name :

Surname :

Email :

Gender :

☐

Male

☐

Female

Phone no.:

## OTHER INFORMATION

Do you have any special dietary requirements? If yes, please provide details:

ORIGIN DENTAL ACADEMY

A : Unit 1, 20 Barcoo Street, Roseville NSW 2069

T : 02 94197658

E : [academy@origindental.com.au](mailto:academy@origindental.com.au)



THANK YOU FOR REGISTRATION